

Quantec Surveyor2 'IOT' card + 12 months Surveyor2 access

Part No. **QTS2/5**

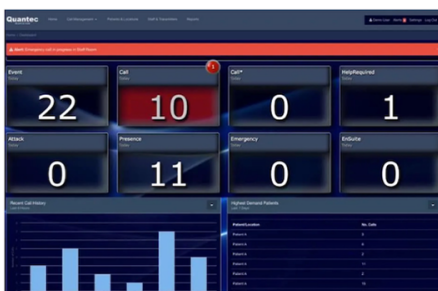
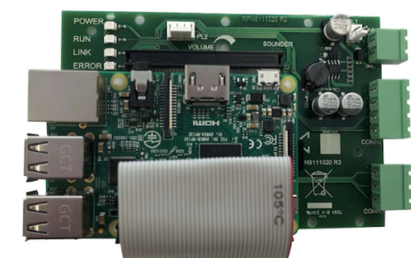

Overview

- A secure remote Cloud based data management software solution for C-TEC's Quantec and Quantec-Pro Call Systems.
- One QTS2/5 IOT card required per Quantec Controller. Once connected, provides 12 months access to our Surveyor2 monitoring service (yearly renewal fee applies, see Order Codes & Pricing tab below).
- Allows detailed reports on all aspects of call system activity to be accessed onsite or offsite via an internet browser.
- User configurable dashboards, Key Performance Indicator settings and remote access capabilities.
- Provides valuable information on call history, busiest shifts, staff response times, busiest rooms and more.
- Ideal for evaluating staff performance, patient demands and determining labour levels/shift patterns.
- Price includes 5 user accounts with full mobile device connectivity - click for details our [Surveyor2 Mobile Device App](#).

More Information

Technical Specifications

Compatibility Quantec Controllers with a firmware revision number of 10A9 or above. Contact your account manager if you need to upgrade.

Indicators Power (lit when powered); Run (turns on after initialisation and when running); Link (blinks on data transfer); Error (lit when a network error has occurred).

Connections (1) Ethernet RJ45 CAT5 to internet (2) RS232 serial port to Quantec main board, cable supplied (3) 24V power connector, connect to 0V & 24V on Quantec main board.